

# thank you

## WHC BOARD OF DIRECTORS 2017-2018

Alison Bockstael	Nina Ferrigno	Sheryl Hagenstein	Angela Mathieson
Jamie Dumont	Donna Frame	Laurelle Harris	Carly Nicholson
Christine Ens	Bronwyn Guard	Larissa Kanhai	Anna Rothney

### OUR VOLUNTEERS

All of the amazing people who bring their time, energy, enthusiasm, and insights to our Birth Control & Pregnancy Counselling Program, Board of Directors, and Board Committees.

### OUR FUNDERS



### OUR EVENT SPONSORS

Assiniboine Credit Union	Manitoba Federation of Labour
Corporate People Responsibility (CPR) Ltd	Medisafe Distribution
Crisis Trauma Resource Institute	Paradigm Insurance Inc.
CUPE - Local 2348	Payworks
Dufresne Furniture and Appliances	Prairie Sky Financial Services Inc.
Dr. F. Gigler Osler	Qualico Communities
Floform	Small Business Assistant
Fort Group Chartered Professional Accountants	Streetside Developments
Great-West Life Assurance Company	The Wawanesa Mutual Insurance Company
Legacy Bowes Group	University of Manitoba
Levene Tadman Golub Law Corporation	

### OUR DONORS (\$50+)

All Charities Campaign	City of Winnipeg Staff Directed Giving	Madeline Hildebrand	Anne Meagher	Tracy Shum
Carmyn Aleshka	Delaney Coelho	Judith Huebner	Alison Millar	Jamie Skinner
Jean Alpuerto	Gisele Corvec	Humanists, Atheists, and Agnostics of Manitoba	Brenna Mirhady	Denise Smith
Sarah Anderson	Toby Cygman	Jenna Hunt	Shannon Moodie	Victoria Snidal
Kaeren Anderson	Lori Darragh	Lara Hunter	Adrienne Morrow	Sheena Stemler
Kristi Aubry	Nicole Del Rosario	Ladonna Nabess	Sagan Morrow	Gregory Stewart
Diana Ayala	Jamie Dela Cruz	Lisa Naylor	Lara Mulki	Etoile Stewart
Breanne Baker	Danae Desjardins	Julia Negrea	Ladonna Nabess	Sarah Szczepaniak
Marilyn Ballance	Kayla Desrosiers	Chloe Nguyen	Lisa Naylor	Danielle Tabak
Holly Banner	Francesca Didoch	Shirley Nicholson	Chloe Nguyen	Linda Taylor
Susan Barnett	Paige Dimayuga	Patricia Nord	Shirley Nicholson	Brett Taylor
Becky Barret	Mirah O.S Duarte	Sandra Oakley	Shirley Nicholson	Susan P Tessler
Holly Beddome	Jamie Dumont	Basirat Oladipupo	Patricia Nord	Jody Thomson
Sam Bendell	Hugh Eliasson	Temilola Oloyede	Sandra Oakley	Katherine Tilson
Robyn Beninger	Christine Ens	Theresa Oswald	Basirat Oladipupo	Amy Tuckett
Maliry Berard	Stephanie Ens	Sumer Palavicino	Temilola Oloyede	Leslie Turnbull
Jen Bergen	Roberta Fast	Adara Patterson	Theresa Oswald	Andrea Tyler
Hannah Beynon	Jennifer Faulder	Megan Pelissier	Sumer Palavicino	United Way Of Winnipeg Directed Giving
Carteen Bezdek	Erin Fehilly	Nicole Peloquin	Adara Patterson	Tracy Vieira Pindu
Jacqueline Bockstael	Alison Fine	Robyn Penner	Megan Pelissier	Joanne Warkentin
Alison Bockstael	Tracy Finsten	Lori Peters	Nicole Peloquin	Kyla Welch
Kathy Boddy	Ashley Ford	Jeanine Philippot	Robyn Penner	Shari Werner
Judith Bodi	Patrick Fortier	Tatiana Philips	Lori Peters	Karin Whalen
Christine Bone	Donna Frame	Myrna Phillips	Jeanine Philippot	Jillian Wheeler
Samantha Booth	Christine Frig	Georgina Pirie	Tatiana Philips	Abigail Wideman
Glenn Bradd	Sara Froese	Brian & Sharon Postl	Myrna Phillips	Sidney Williamson
Lesley Brown	Catherine Gall	Claudia Prinsloo-Rempel	Georgina Pirie	Nicole Fae Yakielashek
Magdalena Bujalski	Shannon Gander	Gloria Rathwell	Brian & Sharon Postl	Alex Yaworski
Andrea Burgoyne	Laura Gardiner	Brittany Read	Claudia Prinsloo-Rempel	
Joe Cabral	Stephanie Gibson	Richelle Ready	Gloria Rathwell	
Emilie Campbell	Donna Goranson	Strini Reddy	Brittany Read	
Angelica Carandang	Amyleigh Gray	Valerie Regehr	Richelle Ready	
Allana Carlyle	Colette Grzegorzzyk	Christine Reid	Strini Reddy	
Leigh Anne Caron	Bronwyn Guard	Diana Gail Reid	Valerie Regehr	
Michael Cavell	Jess Guberman	Dixie Ritchot	Christine Reid	
Barb Cerilli	Candice Guild	Michelle Robidoux	Diana Gail Reid	
Amber Chabot	Sheryl Hagenstein	Krista Rose	Dixie Ritchot	
Eliza Chan	Ken Hahlweg	Anna Rothney	Michelle Robidoux	
Patricia Chaychuk	Laurelle Harris	Victoria Rutkowski	Krista Rose	
Aaron Chiu	Alexander Hawley	Kari Schimke	Anna Rothney	
Paul Chorney	Tracy Hemming	Carol Scurfield	Victoria Rutkowski	
	Patti Hicks	Marie Sereneo	Kari Schimke	
		Jessica Shearer	Anna Rothney	
			Kari Schimke	
			Anna Rothney	

#### Organizations

Louis Riel School Division  
Moksha Yoga Winnipeg Inc.  
Royal Bank of Canada  
Seven Oaks School Division  
Stella's Cafe & Bakery & Dash Agency  
Winnipeg Labour Council

*Every effort has been made to list donors accurately. If a correction is needed, please let us know.*



PARTNER.  
INFLUENCE.  
EXPAND.  
DIVERSIFY.  
STRENGTHEN.

Make a difference.

Help us continue to provide empowering care.

Donate at [www.givewhc.com](http://www.givewhc.com)



women's health clinic

2017/2018  
ANNUAL REPORT



women's health clinic

We are improving access through partnership.

We are expanding services throughout Manitoba.

We are influencing the women's health agenda.

We are diversifying our revenue base.

We are strengthening our organizational health.

# STATS



## Your Life as a Tree

We partnered with Ka Ni Kanichihk. We trained youth leaders to facilitate the Tree of Life model, which involves storytelling and art in a group setting for teenage girls in care of Child and Family Services.

4 youth trained to deliver groups.



## Medical Abortion

We are advocating for and working on reducing barriers to access.

We now offer medical abortion, and are developing resources and training for providers throughout Manitoba.

4 physicians currently providing medical abortions.



## Provincial Mental Health Consultation

We were participants during the entire process.

We emphasized the need for service coordination and a gendered lens.



## Fundraising Events

We had two successful fundraising events.

All the money raised at both of our fundraisers went to the free Pregnancy Prevention & Safer Sex Supplies program.

\$16,000 at Sights & Sounds dance party.

\$30,000 at Women. Wine. Food.



## Psychological Health & Safety

We created a Psychological Health & Safety Committee.

The committee launched the Guarding Minds at Work survey which helped us discover where we can improve as an organization.

70% of staff participated in the Guarding Minds at Work survey.

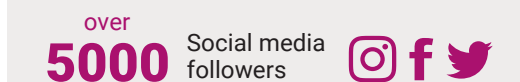
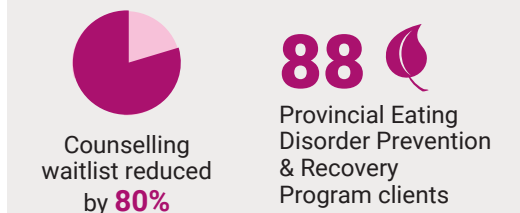
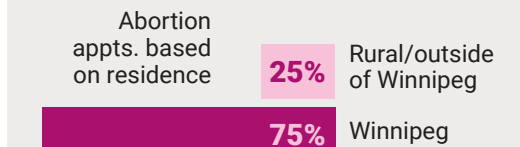
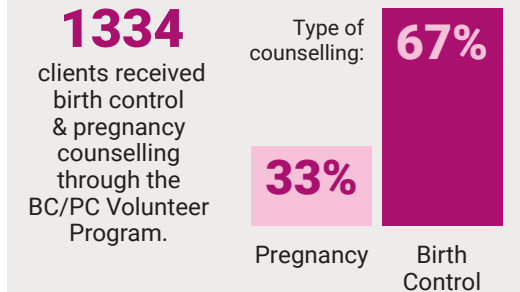

# HOW WOMEN'S HEALTH CLINIC IS IMPROVING ACCESS

ANNUAL REPORT 2017/2018

